

# Move the Needle

## Active Agent Approach to Cybersecurity and Data Protection Compliance

Oleg Vasilyev, Director-Compliance, AT&T

Brian Novack, Lead Compliance Analyst, AT&T

September 15, 2019

*"Just do the right thing"*

© 2019 AT&T Intellectual Property. All rights reserved. AT&T, Globe logo, Mobilizing Your World and DIRECTV are registered trademarks and service marks of AT&T Intellectual Property and/or AT&T affiliated companies. All other marks are the property of their respective owners.

1

Where we start...

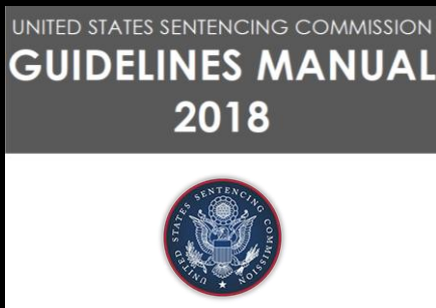

### § 8B2.1. Effective Compliance and Ethics Program

- a) To have an effective compliance and ethics program . . . , an organization shall—
  - 1) exercise due diligence to prevent and detect criminal ~~conduct~~ <sup>misconduct</sup>; and
  - 2) otherwise promote an organizational culture that encourages ethical conduct and a commitment to compliance with the law.

© 2019 AT&T Intellectual Property. All rights reserved. AT&T, Globe logo, Mobilizing Your World and DIRECTV are registered trademarks and service marks of AT&T Intellectual Property and/or AT&T affiliated companies. All other marks are the property of their respective owners.



2

## Legal Obligations, Industry & Internal Standards/Requirements

- General Data Protection Regulation (GDPR)
- FCC rules pertaining to Customer Proprietary Network Information (CPNI)
- Health Insurance Portability and Accountability Act (HIPAA)
- NY Department of Financial Services Cybersecurity Regulations
- Fair Credit & Reporting Act (FCRA) / FTC Red Flags Rule
- Payment Card Industry (PCI) Standards
- California Consumer Privacy Act (CCPA)
- Internal Policies & Operating Practices (e.g., Security, Privacy)

3 © 2019 AT&T Intellectual Property. All rights reserved. AT&T, Globe logo, Mobilizing Your World and DIRECTV are registered trademarks and service marks of AT&T Intellectual Property and/or AT&T affiliated companies. All other marks are the property of their respective owners.



3

## Skilling Up Our Team

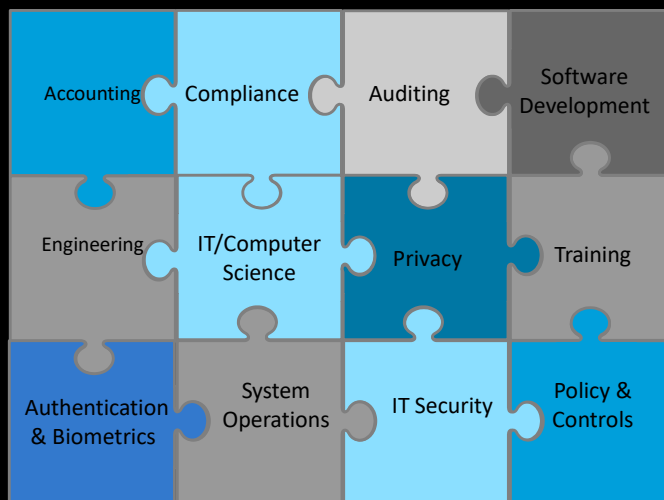

4 © 2019 AT&T Intellectual Property. All rights reserved. AT&T, Globe logo, Mobilizing Your World and DIRECTV are registered trademarks and service marks of AT&T Intellectual Property and/or AT&T affiliated companies. All other marks are the property of their respective owners.



4

## Know Your Data & How it is Utilized

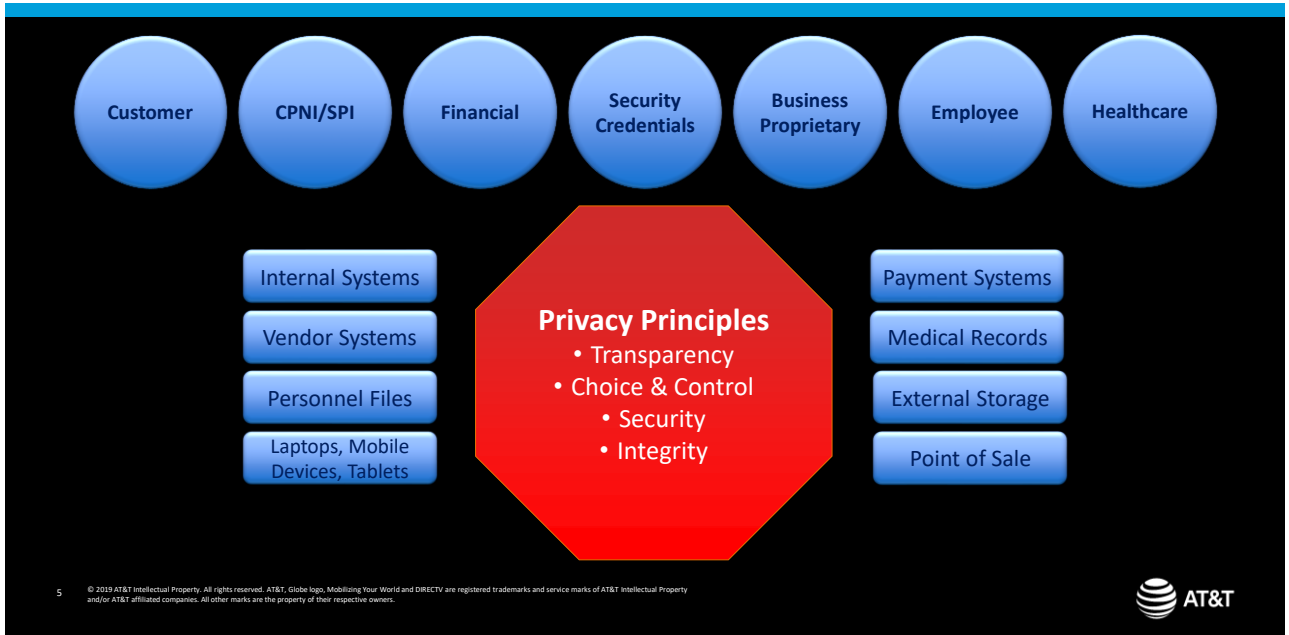

## Risk Identification and Prioritization

- Identify your business specific risks
- Prioritize your business specific risks
- Look ahead to emerging risks
- Framework to identify and address risks



6

© 2019 AT&T Intellectual Property. All rights reserved. AT&T, Globe logo, Mobilizing Your World and DIRECTV are registered trademarks and service marks of AT&T Intellectual Property and/or AT&T affiliated companies. All other marks are the property of their respective owners.



## Framework: Core Functions

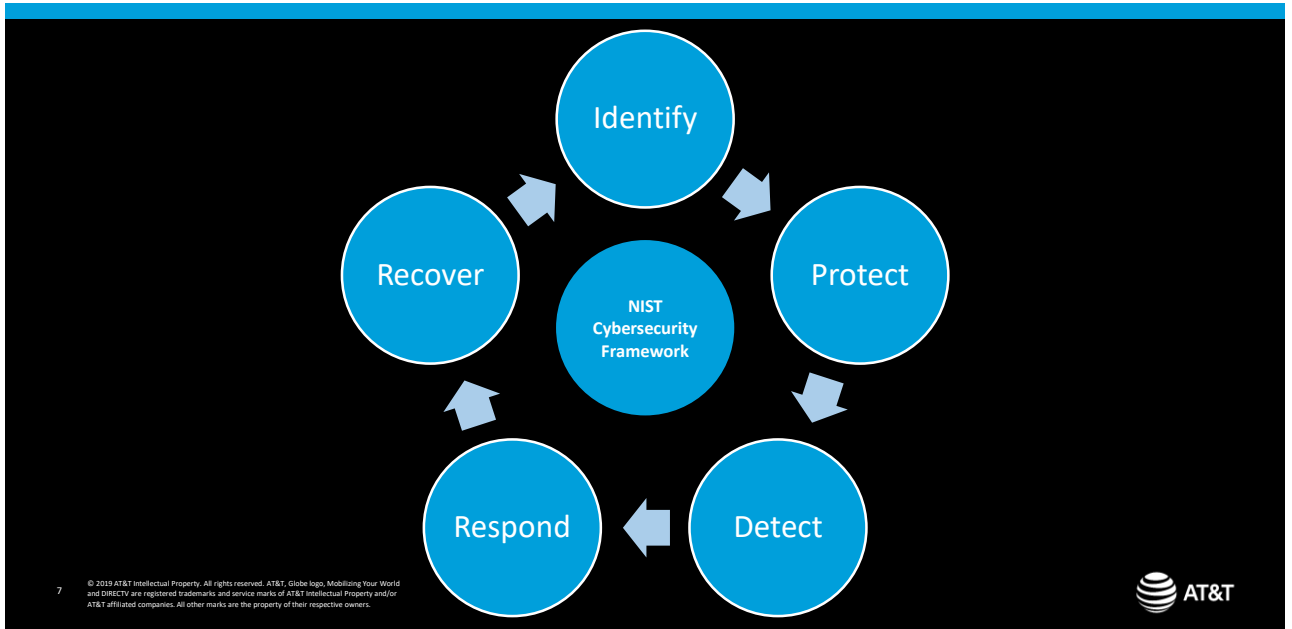

7

## Actively Analyze & Monitor Risks

**Metrics & Data Feeds**

**Key Risk Indicators**

- # of Fraudulent Events
- % of Timely Revocation
- # of Critical Vulnerabilities

**Tools**

- Dashboards / Charts / Graphs
- Knowledge Worker & Executive Views
- Alerts / Automation

**Regularly Revisit and Reevaluate Risks**

A grid of 12 data visualization charts, including line graphs, area charts, and bar charts, representing various metrics and data feeds.

8 © 2019 AT&T Intellectual Property. All rights reserved. AT&T, Globe logo, Mobilizing Your World and DIRECTV are registered trademarks and service marks of AT&T Intellectual Property and/or AT&T affiliated companies. All other marks are the property of their respective owners.



8

## Plan Now



### Plan and Prepare for the Worst

- Incident Response Plan
- Media, stakeholder (e.g., executive) communications
- Post-event root cause analysis and remediation
- Consider pre-designated SWAT team
- Conduct tabletop exercises
- Develop training
- Federal Reporting Requirements

9 © 2019 AT&T Intellectual Property. All rights reserved. AT&T, Globe logo, Mobilizing Your World and DIRECTV are registered trademarks and service marks of AT&T Intellectual Property and/or AT&T affiliated companies. All other marks are the property of their respective owners.



9

## We can't do it alone...

### Partner with key Business Units

- Use of and role of compliance coordinators (are they a help or a roadblock?)
- Must have a buy in from the top
- Responsible cyber security behavior applies to all employees at all levels
- Buy-in is a start but cross-functional collaboration is key
  - Audit, Legal, HR, IT, CSO, Privacy
  - Earn trust and be transparent
- Maintain independence

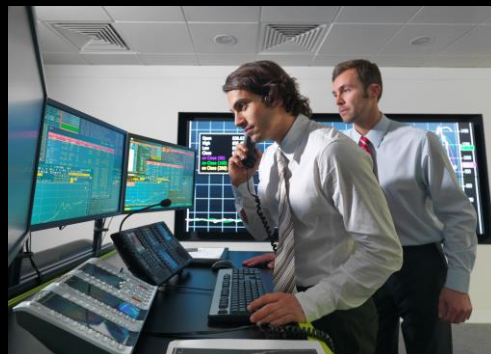

10 © 2019 AT&T Intellectual Property. All rights reserved. AT&T, Globe logo, Mobilizing Your World and DIRECTV are registered trademarks and service marks of AT&T Intellectual Property and/or AT&T affiliated companies. All other marks are the property of their respective owners.



10

## *Become an Active Agent in your Data Protection Compliance Program*

- Compliance is relevant to data protection and cyber risk
- Skill up your team or fill skill gaps
- Know your data & how it is utilized
- Perform regular risk assessments, monitor, and reassess
- Collaborate cross-functionally
- Educate employees on good cyber practices
- Operate with Integrity and Transparency

11 © 2019 AT&T Intellectual Property. All rights reserved. AT&T, Globe logo, Mobilizing Your World and DIRECTV are registered trademarks and service marks of AT&T Intellectual Property and/or AT&T affiliated companies. All other marks are the property of their respective owners.



11



12 © 2019 AT&T Intellectual Property. All rights reserved. AT&T, Globe logo, Mobilizing Your World and DIRECTV are registered trademarks and service marks of AT&T Intellectual Property and/or AT&T affiliated companies. All other marks are the property of their respective owners.

12